

Andalouse

Emile Pessard (1843–1917)

Op. 20

Dèlicatement (♩ = 72)

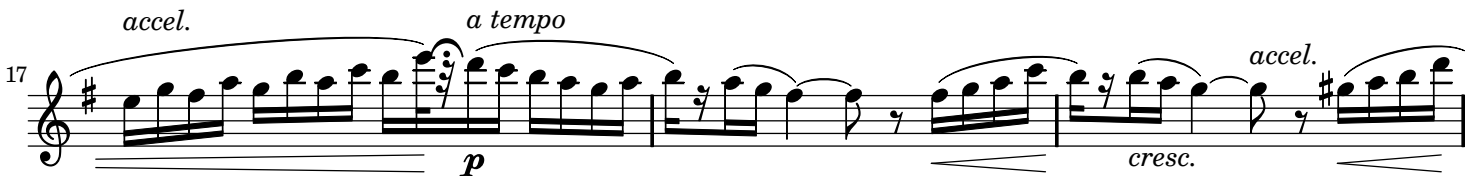

23 

26 *rit.* *a tempo* *accel.*
p 

29 *a tempo*
p 

31 *f* 

33 *allargando* *rit.* **Più lento**
dolce 

36 *ten.* *rit.* *a tempo*

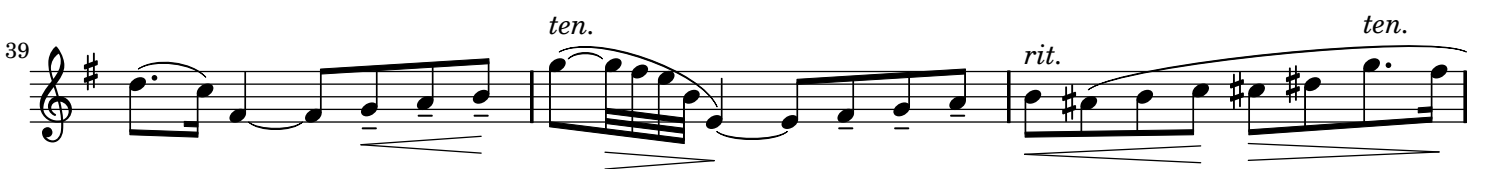
39 *ten.* *rit.* *ten.*

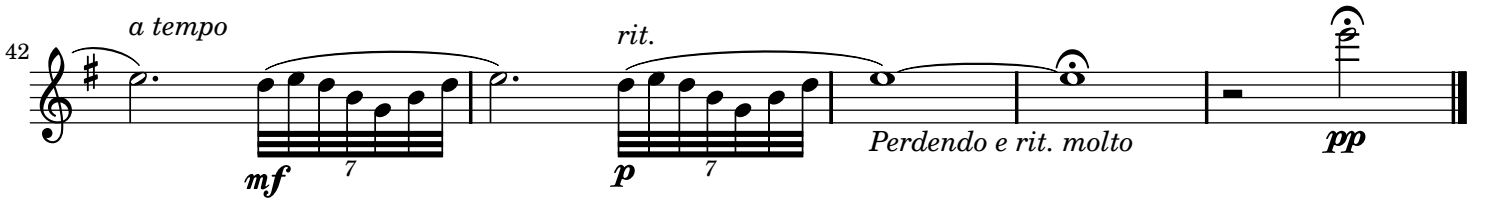
42 *a tempo* *rit.* *Perdendo e rit. molto* *pp*
mf *p* 

Andalouse

Emile Pessard (1843–1917)

Op. 20

Dèlicatement (♩ = 72)

11 *Più moto* *ff* *poco rit.*

14 *rit.* *a tempo* *p* *pp*

17 *accel.* *a tempo* *p* *cresc.* *accel.*

20 *allargando* *rit.* **Tempo di più mosso** *f* *ff* *pp*

23

ff

26

rit. *a tempo* *accel.*

p *pp*

29

a tempo

p

32

allargando *rit.* **Più lento**

f *dolce* *f* *pp* *p*

35

ten. *rit.*

38

a tempo *ten.*

41

rit. *ten.* *a tempo* *mf* 7 *p* 7 *rit.*

44

Perdendo e rit. molto *pp* *pp*